

# SUMMER SAMBA

## SO NICE

(Samba De Verao)

Arranged by Bob Florence

Original Words and Music by  
MARCOS VALLE and PAULO SERGIO VALLE

English Words by NORMAN GIMBEL

1st. Samba

MED. BOSSA NOVA TEMPO

4

**A** (STRAIGHT BASS ALL THE WAY)

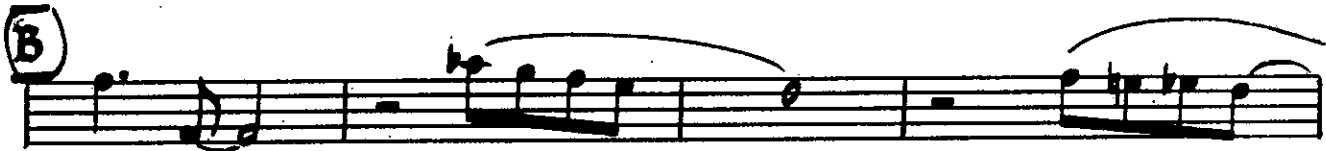

11836-047

© Copyright MCMLXV, MCMLXVI by Marcos Valle & Paulo Sergio Valle, Brazil  
Sole Selling Agent MCA MUSIC, a division of MCA INC., New York, N. Y.

International Copyright Secured

Made in U.S.A.

All Rights Reserved

2  
1st opt.

# SUMMER SAMBA

## SO NICE

(Samba De Verao)

Arranged by Bob Florence

1st. AUTO SAX

Original Words and Music by  
MARCOS VALLE and PAULO SERGIO VALLE

English Words by NORMAN GIMBEL

MED. BOSSA NOVA TEMPO

Ⓐ (STRAIGHT 8THS - ALL THE WAY)

Ⓑ

Ⓒ

Ⓓ

11836-047

© Copyright MCMLXV, MCMLXVI by Marcos Valle & Paulo Sergio Valle, Brazil  
Sole Selling Agent MCA MUSIC, a division of MCA INC., New York, N. Y.

International Copyright Secured

Made in U.S.A.

All Rights Reserved

2  
1<sup>st</sup> AUTO

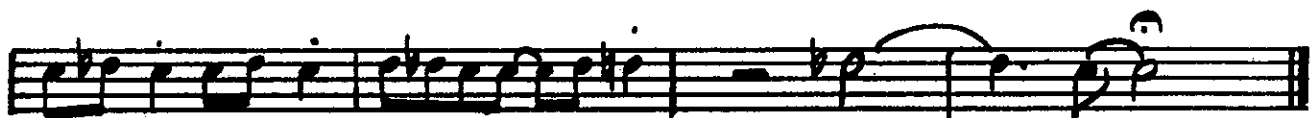
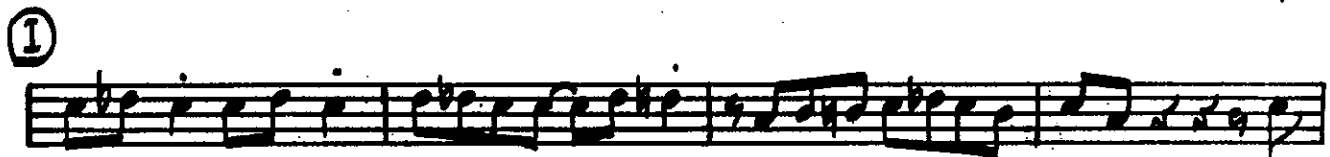
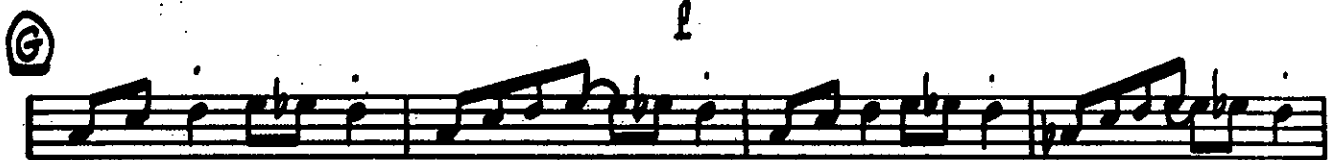
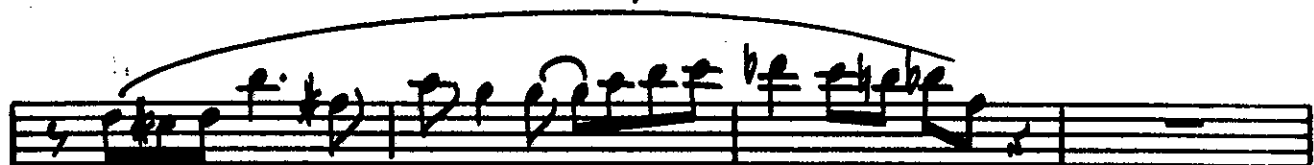

# SUMMER SAMBA

## SO NICE

(Samba De Verao)

Arranged by Bob Florence

2ND. ALTO SAX

Original Words and Music by  
MARCOS VALLE and PAULO SERGIO VALLE

English Words by NORMAN GIMBEL

MED. BOSSA NOVA TEMPO

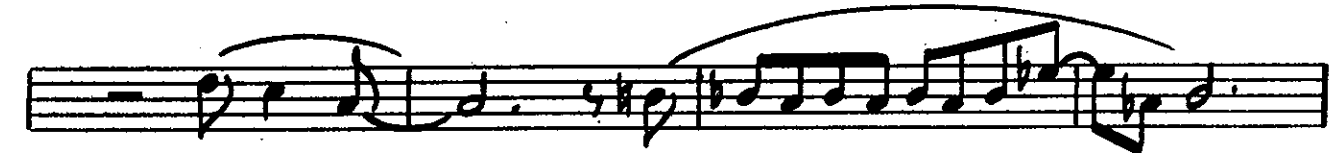
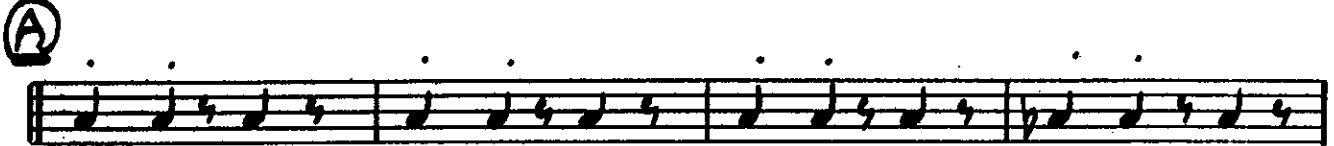

11836-047

© Copyright MCMLXV, MCMLXVI by Marcos Valle & Paulo Sergio Valle, Brazil  
Sole Selling Agent MCA MUSIC, a division of MCA INC., New York, N. Y.

International Copyright Secured

Made in U.S.A.

All Rights Reserved

# SUMMER SAMBA SO NICE

(Samba De Verao)

Arranged by Bob Florence

Original Words and Music by  
MARCOS VALLE and PAULO SERGIO VALLE

English Words by NORMAN GIMBEL

1st. TENOR SAX

MED. BOSSA NOVA TEMPO

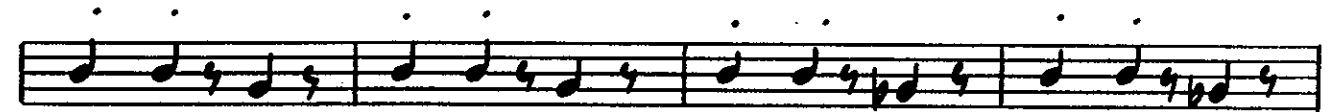
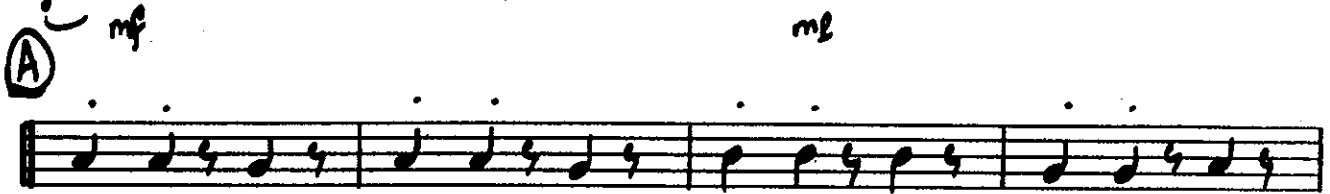

11836-047

© Copyright MCMLXV, MCMLXVI by Marcos Valle & Paulo Sergio Valle, Brazil  
Sole Selling Agent MCA MUSIC, a division of MCA INC., New York, N. Y.

International Copyright Secured

Made in U.S.A.

All Rights Reserved

2  
1<sup>re</sup> TENDRE

(E)

*l*

(F)

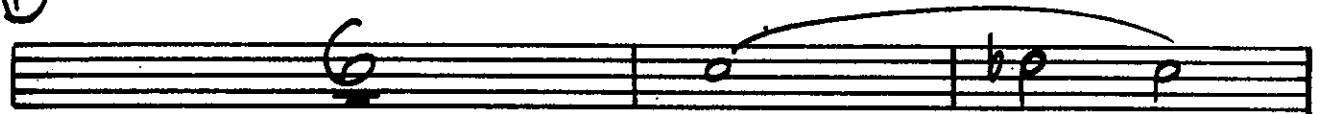

*l*

(G)

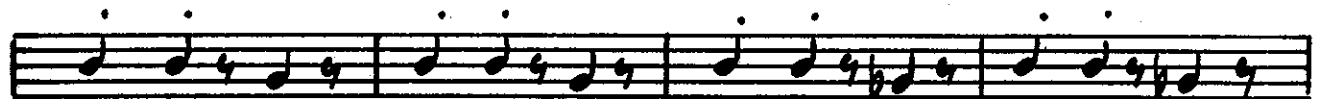

(H)

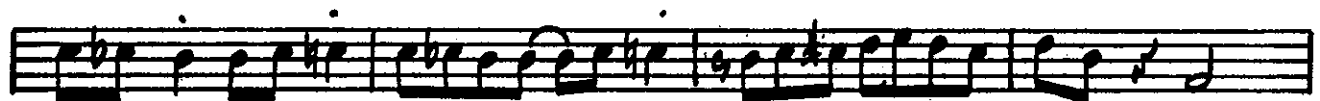

(I)

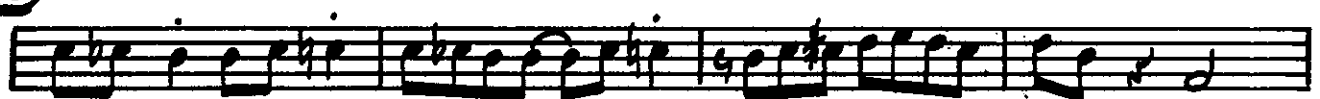

*l*

# SUMMER SAMBA

## SO NICE

(Samba De Verao)

Arranged by Bob Florence

2ND. TENOR SAX

Original Words and Music by  
MARCOS VALLE and PAULO SERGIO VALLE

English Words by NORMAN GIMBEL

MED. BOSSA NOVA TEMPO

(A) *mf* *me*

(B)

(C)

(D)

11836-047

© Copyright MCMLXV, MCMLXVI by Marcos Valle & Paulo Sergio Valle, Brazil  
Sole Selling Agent MCA MUSIC, a division of MCA INC., New York, N. Y.

International Copyright Secured

Made in U.S.A.

All Rights Reserved

**E**

*2*  
*staccato*

*p*

**F**

**G**

*e*

**H**

**I**

*p*

# SUMMER SAMBA

## SO NICE

(Samba De Verao)

Arranged by Bob Florence

BARIitone SAX

Original Words and Music by  
MARCOS VALLE and PAULO SERGIO VALLE

English Words by NORMAN GIMBEL

MED. BOSSA NOVA TEMPO

(A) *mf*

(B)

(C)

(D)

11836-047

© Copyright MCMLXV, MCMLXVI by Marcos Valle & Paulo Sergio Valle, Brazil  
Sole Selling Agent MCA MUSIC, a division of MCA INC., New York, N. Y.

International Copyright Secured

Made in U.S.A.

All Rights Reserved

2  
Cant.

(E)

(F)

(G)

(H)

(I)

# SUMMER SAMBA

## SO NICE

(Samba De Verao)

Arranged by Bob Florence

2ND. TRUMPET

Original Words and Music by  
MARCOS VALLE and PAULO SERGIO VALLE

English Words by NORMAN GIMBEL

MED. BOSSA NOVA TEMPO

4

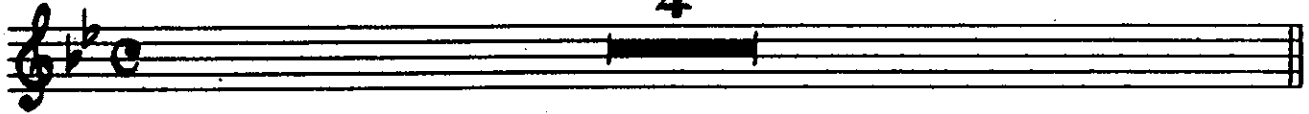

**A** (STRAIGHT 8THS - ALL THE WAY)

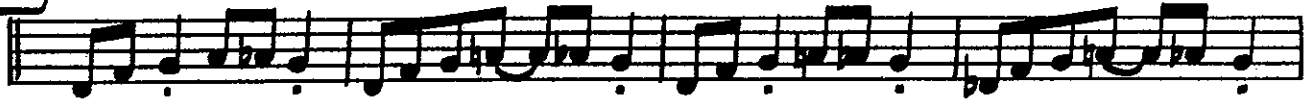

**B**

**C**

**D**

11836-047

© Copyright MCMLXV, MCMLXVI by Marcos Valle & Paulo Sergio Valle, Brazil  
Sole Selling Agent MCA MUSIC, a division of MCA INC., New York, N. Y.

International Copyright Secured

Made in U.S.A.

All Rights Reserved

2  
241221.

1

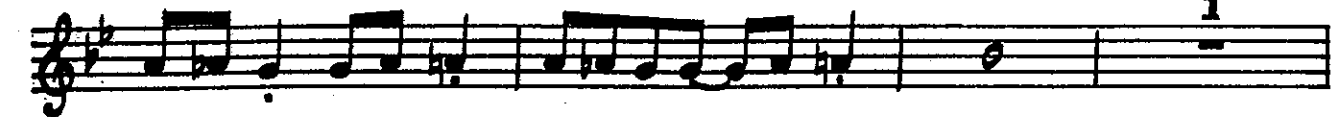

E

8

F

8

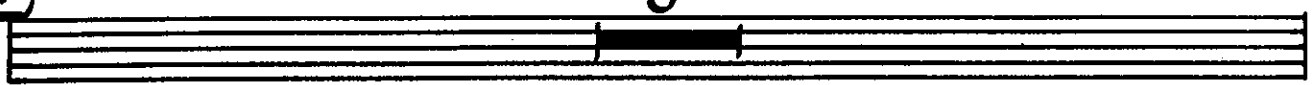

G

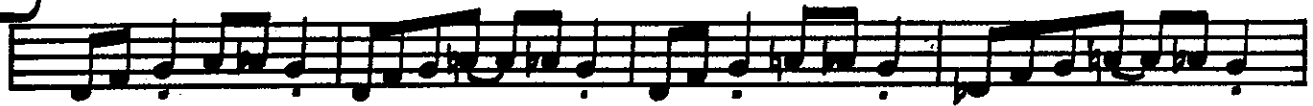

H

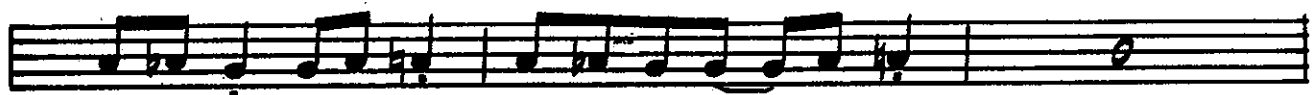

I

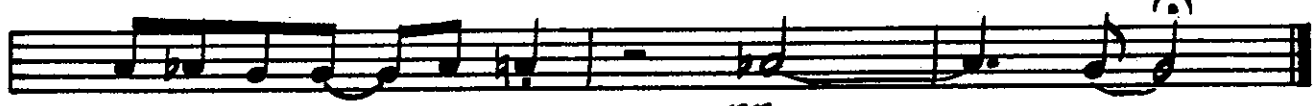

pp

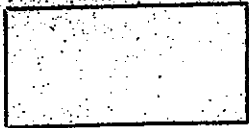

# SUMMER SAMBA

## SO NICE

(Samba De Verao)

Arranged by Bob Florence

*Bob Florence*

Original Words and Music by  
 MARCOS VALLE and PAULO SERGIO VALLE  
 English Words by NORMAN GIMBEL

MED. BOSSA NOVA TEMPO

4

A 8

B 8

C (STRAIGHT 8THS ALL THE WAY)

D

1

E 8

2  
3<sup>rd</sup> ADT.

8

**F**

**G**

**H**

**I**

*pp*

ORIGINAL MUSIC

# SO NICE

(Samba De Verao)

Arranged by Bob Florence

Original Words and Music by  
MARCOS VALLE and PAULO SERGIO VALLE

English lyrics by NORMAN GIMBEL

**1st. Trombone**

MED. BOSSA NOVA TEMPO

mf mp

**A**

**B**

**C**

**D**

11836-047

© Copyright MCMLXV, MCMLXVI by Marcos Valle & Paulo Sergio Valle, Brazil  
Sole Selling Agent MCA MUSIC, a division of MCA INC., New York, N. Y.

International Copyright Secured

Made in U.S.A.

All Rights Reserved

2  
1/16.

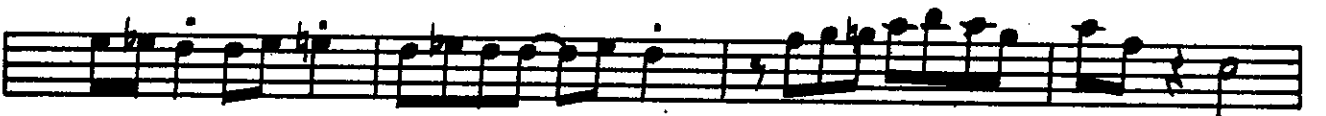
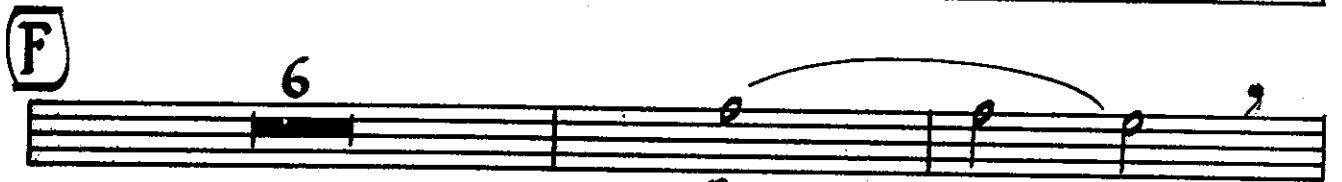

# SUMMER SAMBA

## SO NICE

(Samba De Verao)

Arranged by Bob Florence

**2ND. TROMBONE**

Original Words and Music by  
MARCOS VALLE and PAULO SERGIO VALLE

English Words by NORMAN GIMBEL

MED. BOSSA NOVA TEMPO

11836-047

© Copyright MCMLXV, MCMLXVI by Marcos Valle & Paulo Sergio Valle, Brazil

Sole Selling Agent MCA MUSIC, a division of MCA INC., New York, N. Y.

International Copyright Secured

Made in U.S.A.

All Rights Reserved

2  
and.

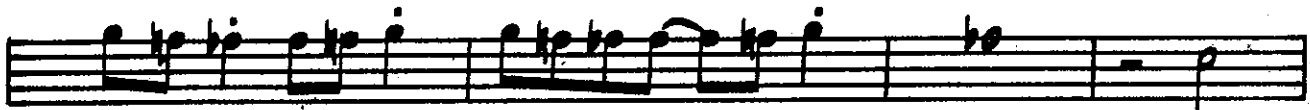
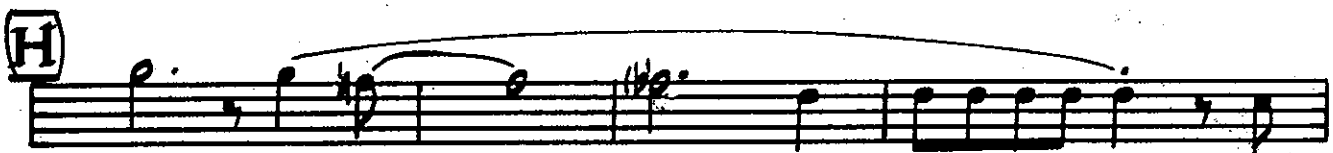
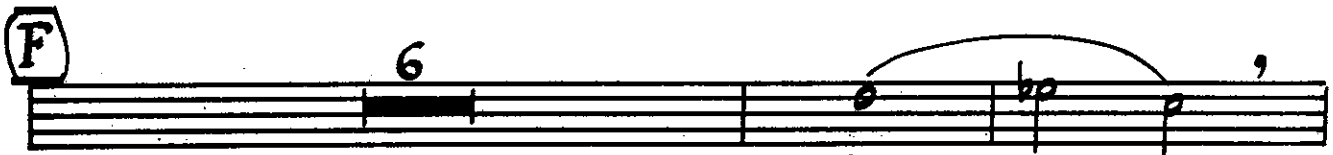
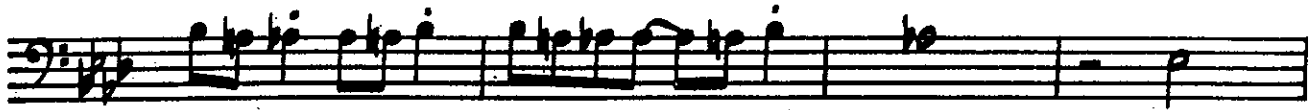

pp

SUMMER Samba

# SO NICE

(Samba De Verao)

Arranged by Bob Florence

Original Words and Music by  
MARCOS VALLE and PAULO SERGIO VALLE

English Words by NORMAN GIMBEL

**3RD. TROMBONE**

MED. BOSSA NOVA TEMPO

**A**

**B**

**C**

**D**

2  
3<sup>o</sup> TON.

E

8

F

6

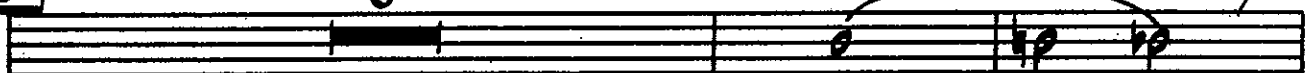

G

*p*

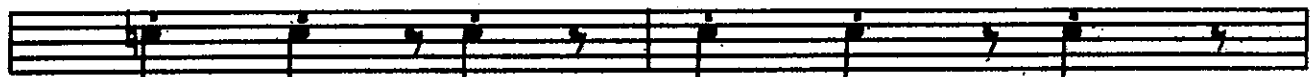
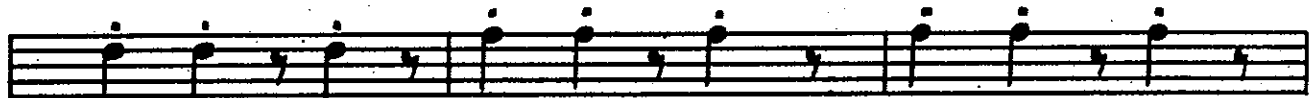
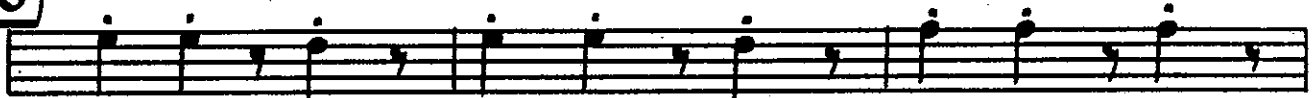

H

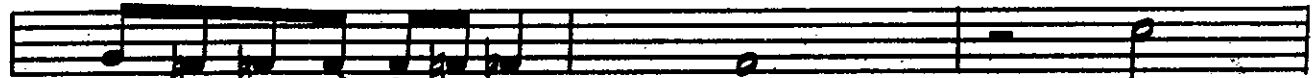
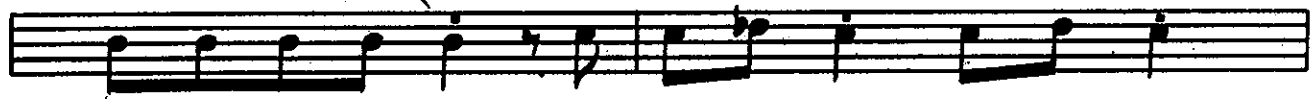
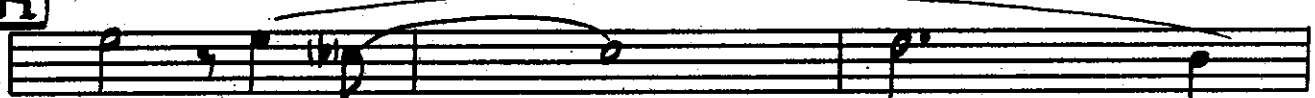

I

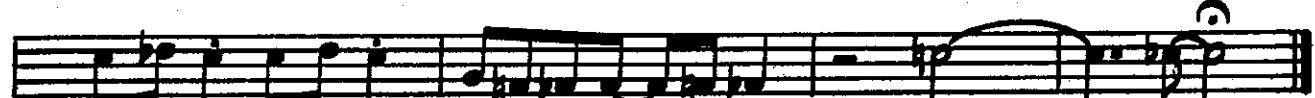
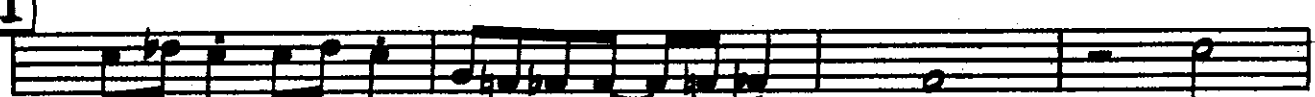

*pp*

# SUMMER SAMBA SO NICE

(Samba De Verao)

Arranged by Bob Florence

Original Words and Music by  
MARCOS VALLE and PAULO SERGIO VALLE

English Words by NORMAN GIMBEL

GUITAR

MED. BOSSA NOVA TEMPO

Abma7 Ab6 Bbm7 Eb7 Abma7 Ab6 Bbm7 Eb7

A Ab6 Abma7 Ab6 Dm7b5 G7#5

Bbm7 Gb9

B Cm7 F7b9 Bbm7 Gm7b5 C7b9

Fm7 Bb9 Bbm7 E9 Eb9

C Ab6 Abma7 Ab6 Dm7b5 G7#5

Bbm7 Gb9

D Cm7 F7b9 Bbm7 Eb7sus Eb9

11836-047

© Copyright MCMLXV, MCMLXVI by Marcos Valle & Paulo Sergio Valle, Brazil  
Sole Selling Agent MCA MUSIC, a division of MCA INC., New York, N. Y.

International Copyright Secured

Made in U.S.A.

All Rights Reserved

Abma7 Ab6 Abma7 Db9<sup>b5</sup> Db9 <sup>2</sup>Db9<sup>b5</sup> Ab6

Ⓔ Abma7 Ab6 Ab6 Dm7 G7<sup>b5</sup> G7

Abm7 Gb9

Ⓕ Cm7 F7b9 Ebm7 Gm7<sup>b5</sup> Eb9

Fm7 Eb7 Ebm7 E9 Eb9

Ⓖ Ab6 Abma7 Ab6 Dm7<sup>b5</sup> G7<sup>b5</sup> Ebm7

Abm7 Gb9 Ⓖ Cm7 F7b9

Abm7 Eb7<sup>sus</sup> Eb9 Abma7 Ab6 Abma7 Db9<sup>b5</sup> Db9 Db9<sup>b5</sup> Ab6

Ab6 Ⓘ Abma7 Ab6 Abma7 Db9<sup>b5</sup> Db9 Db9<sup>b5</sup> Ab6

Abma7 Ab6 Abma7 Db9<sup>b5</sup> Db9 Db9<sup>b5</sup> Am7 Ab6<sup>9</sup>

# SUMMER SAMBA

## SO NICE

(Samba De Verao)

Arranged by Bob Florence

**BASS**

Original Words and Music by  
MARCOS VALLE and PAULO SERGIO VALLE

English Words by NORMAN GIMBEL

MED. BOSSA NOVA TEMPO

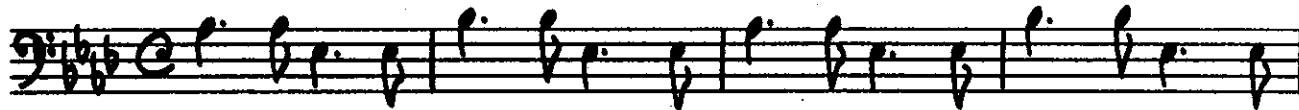

**A**

**B**

**C**

**D**

11836-047

2  
BASS

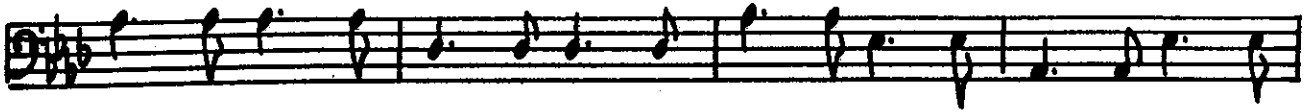

E

F

G

H

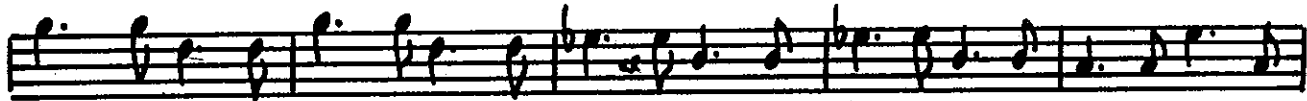

I

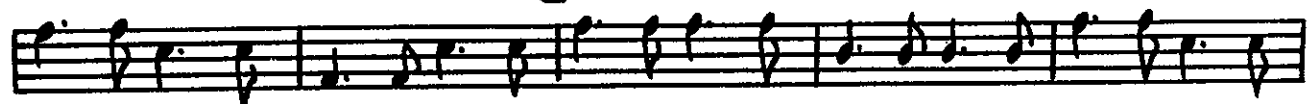

J

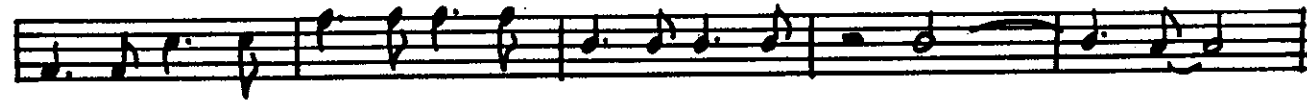

# SUMMER SAMBA

## SO NICE

(Samba De Verao)

Arranged by Bob Florence

Original Words and Music by  
MARCOS VALLE and PAULO SERGIO VALLE

English Words by NORMAN GIMBEL

**DRUMS**

MED. BOSSA NOVA TEMPO  $\text{♩} = 120$

**A**

**B**

**C**

**D**

11836-047

*Dens.*

(E)

(F) *Più Solo*

(G)

(H)

(I)

# SUMMER SAMBA

## SO NICE

(Samba De Verao)

Arranged by Bob Florence

Original Words and Music by  
MARCOS VALLE and PAULO SERGIO VALLE

English Words by NORMAN GIMBEL

PIANO (ACCORDIAN)

MEDIUM  
BOSSA NOVA

TEMPO  $\text{♩} = 120$

Handwritten circled 'A' and circled '2' above the staff.

Handwritten circled 'A' above the staff.

Handwritten circled 'A' above the staff.

Handwritten circled 'B' above the staff.

Handwritten circled 'B' above the staff.

11836-047

©

(12/13, ACTO)

D

(12/15)

(5/5)

**E (Sis)**

Abmaj7 Ab6 Ab6 Dm7 G7b5 G7

Bbm7 Gb9

**F (B10.200)**

Cm7 F7b9 Bbm7 Gm7b5 C7b9

**(END SOLO)**

Fm7 Eb7 Bbm7 E9 Eb9

**G (B11.150)**

(B11.150)

(H)

(I)

